

237/74  
MICROFILMED

FILED  
GREENVILLE CO. S. C.  
JUN 10 4 39 PM '86  
JONNIE S. TANKERSLEY  
R.M.C.

WALDREP

STONE

MAG NORTH

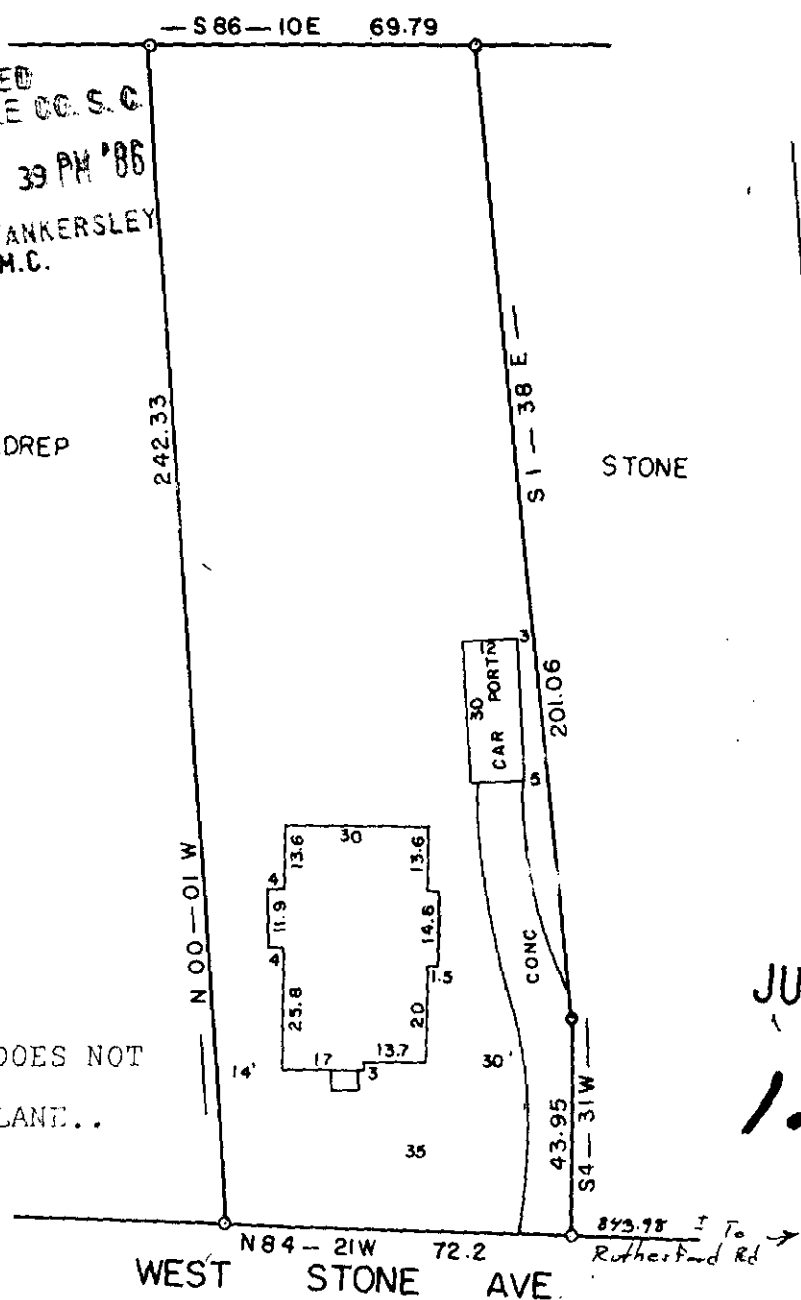

NOTE: THIS HOUSE DOES NOT  
LIE IN A FLOOD PLANE...

JUN 10 1986

12-V-48

41357

WEST STONE AVE

PROPERTY OF  
DAVID R. STONE

This is to certify that on the 9 day of JUNE  
1986, I surveyed the property shown on this plat,  
being: A.D. ATTAWAY, STONE AVE.

047

and recorded in Plat Book \_\_\_\_\_, page \_\_\_\_\_ of the R.M.C.  
Office for GREENVILLE County, S. C.

and that the property lines, walls  
and buildings are as shown hereon;  
that the buildings located on said  
lot do not encroach or project on  
adjacent streets or property; and  
that no adjacent buildings or walls  
encroach or project on said premises,  
and that no utility lines cross this  
property unless shown on plat.

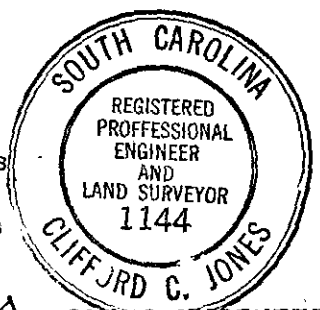

GREENVILLE CO, S.C.

JUNE 9, 1986 SCALE 1" = 40

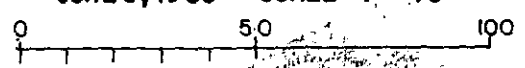

JONES ENGINEERING SERVICE 1006 E. PERRY RD. 29601AL